S.E. 1/4

60-2

SECTION 22, T.6N., R.2W., S.L.B.& M.

IN WEBER COUNTY

TAXING UNIT: 464,511

SCALE 1" = 200'

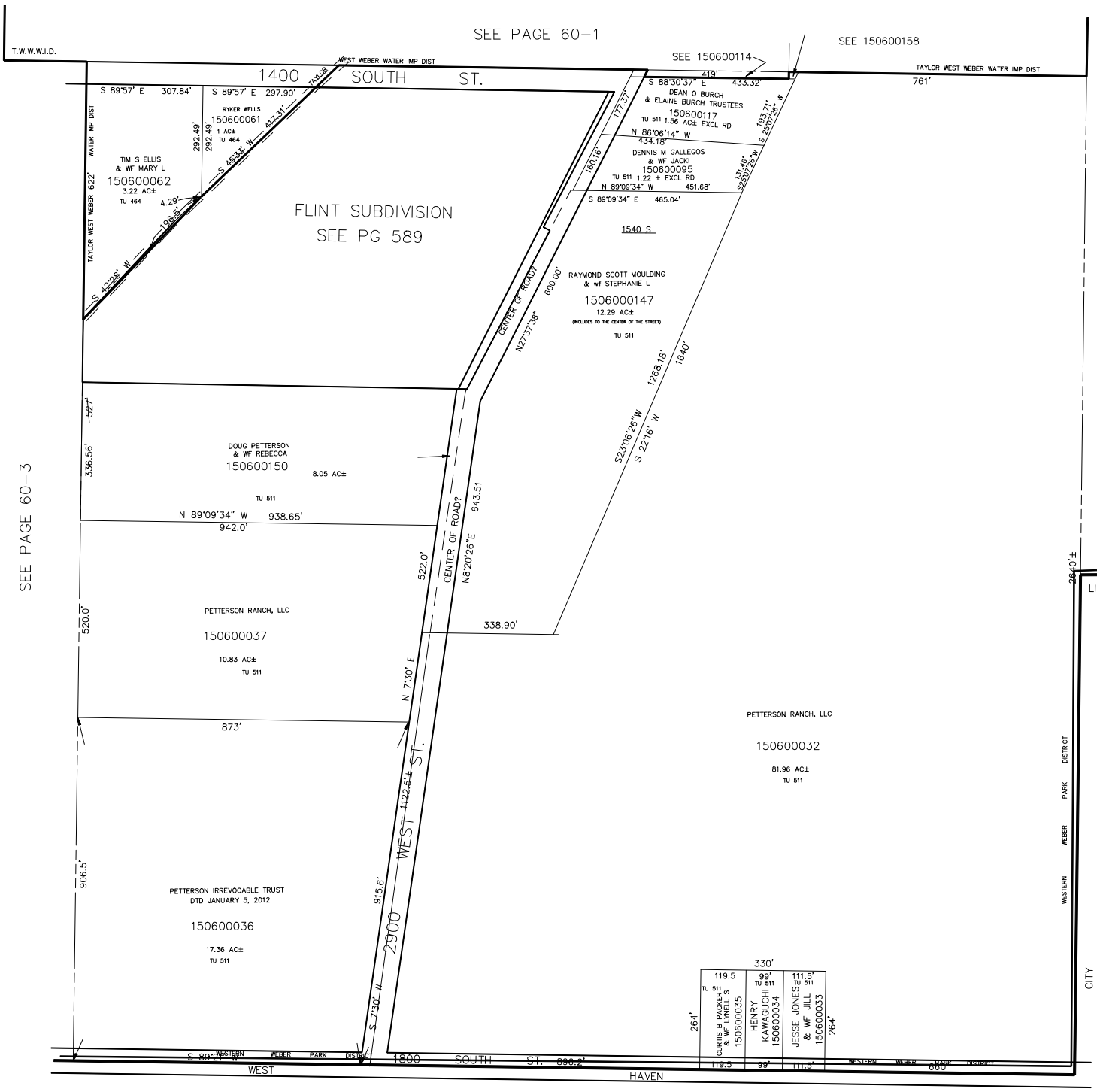

SEE PAGE 76-1

*ADDRESS AFFIDAVIT E#2853889

FOR TAX PURPOSES ONLY

JCF 2-92